This rare piece of music was located, copied and scanned by Alfred Forkel ("alfor").

Please respect existing copyrights!

Please respect the labour that was necessary to create the file.

It is intended only for your personal use.

Thank you!

à mon cher ami Nicolas Amani.

Cinq MORCEAUX

pour

Piano

par

TH. AKIMENKO.

Op. 21. Complet Pr. M. 1.60 / R. _60

Séparément:

Nº 1. Prélude	Pr. M. _40 / R. _15
Nº 2. Intermezzo	Pr. M. _60 / R. _25
Nº 3. Valse	Pr. M. _80 / R. _30
Nº 4. Mélodie	Pr. M. _40 / R. _15
Nº 5. Esquisse	Pr. M. _60 / R. _25

26 731

HAMBURGER OFF... CHERHA...

Musikbüche

Propriété de l'Editeur pour tous Pays. Enregistré aux Archives de l'Union.

M. P. BELAÏEFF, LEIPZIG.

1903

2442

2443 _ 2447

Inst. Lith. de C. G. Röder, Leipzig.

Oeffentliche Musikalien Ausl...
HAMBURG
(Musikali...

Prélude.

Th. Akimenko, Op. 21. № 1.
1900.

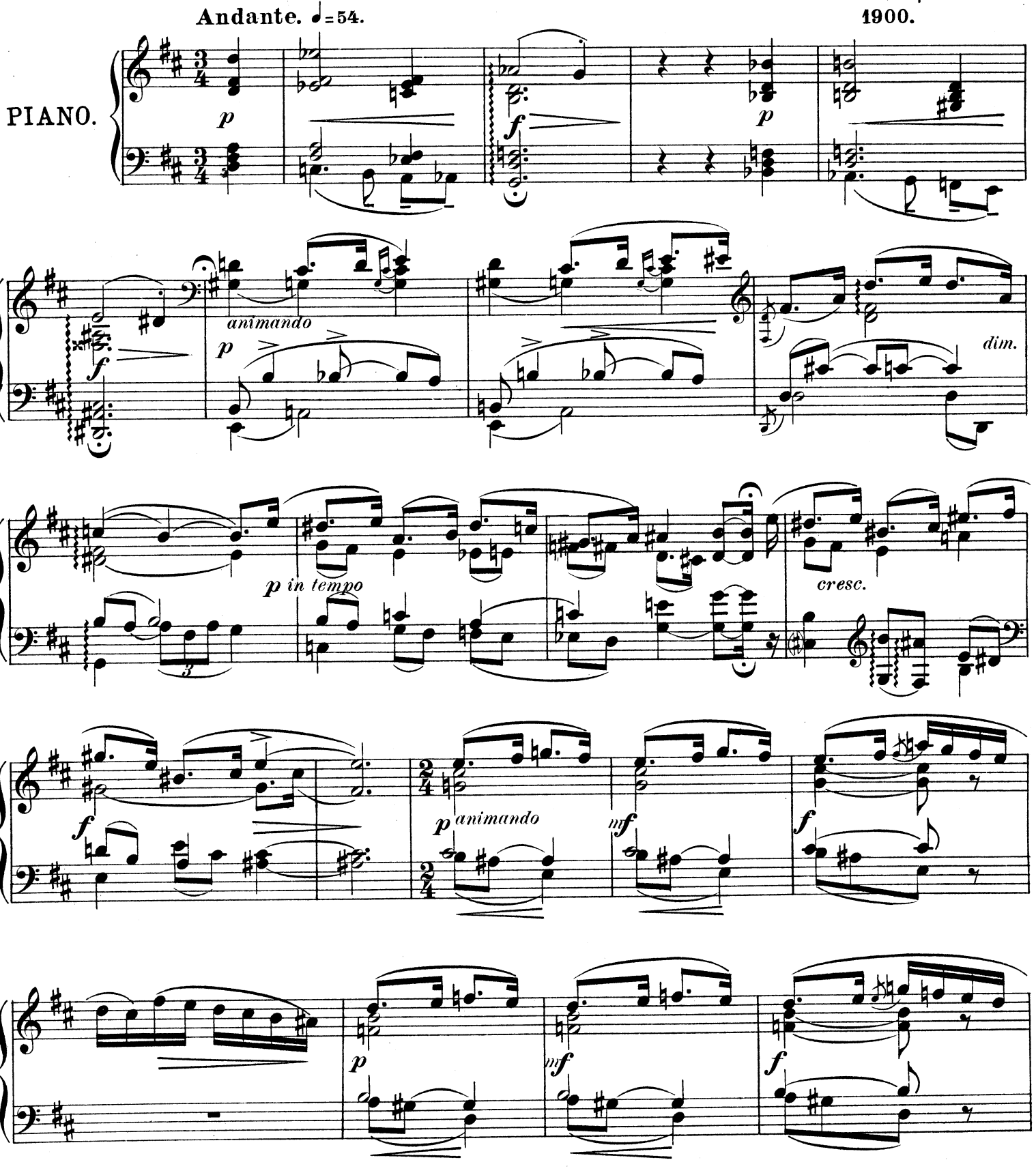

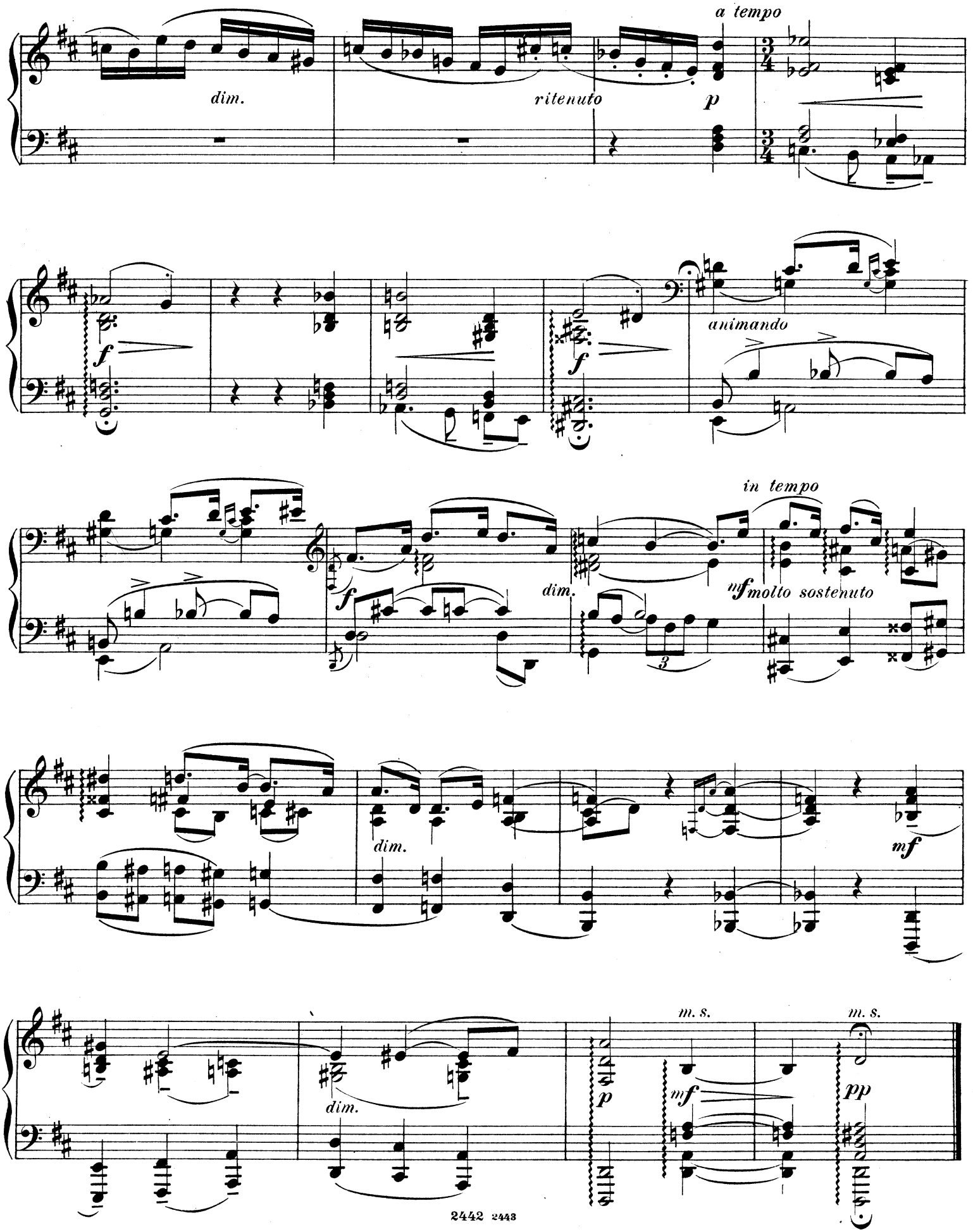
a tempo
dim.
ritenuto
p
f
animando
in tempo
mf molto sostenuto
dim.
mf
m. s.
pp

Intermezzo.

Th. Akimenko, Op. 21. № 2.

1903.

Presto. (♩. = 108)

PIANO.

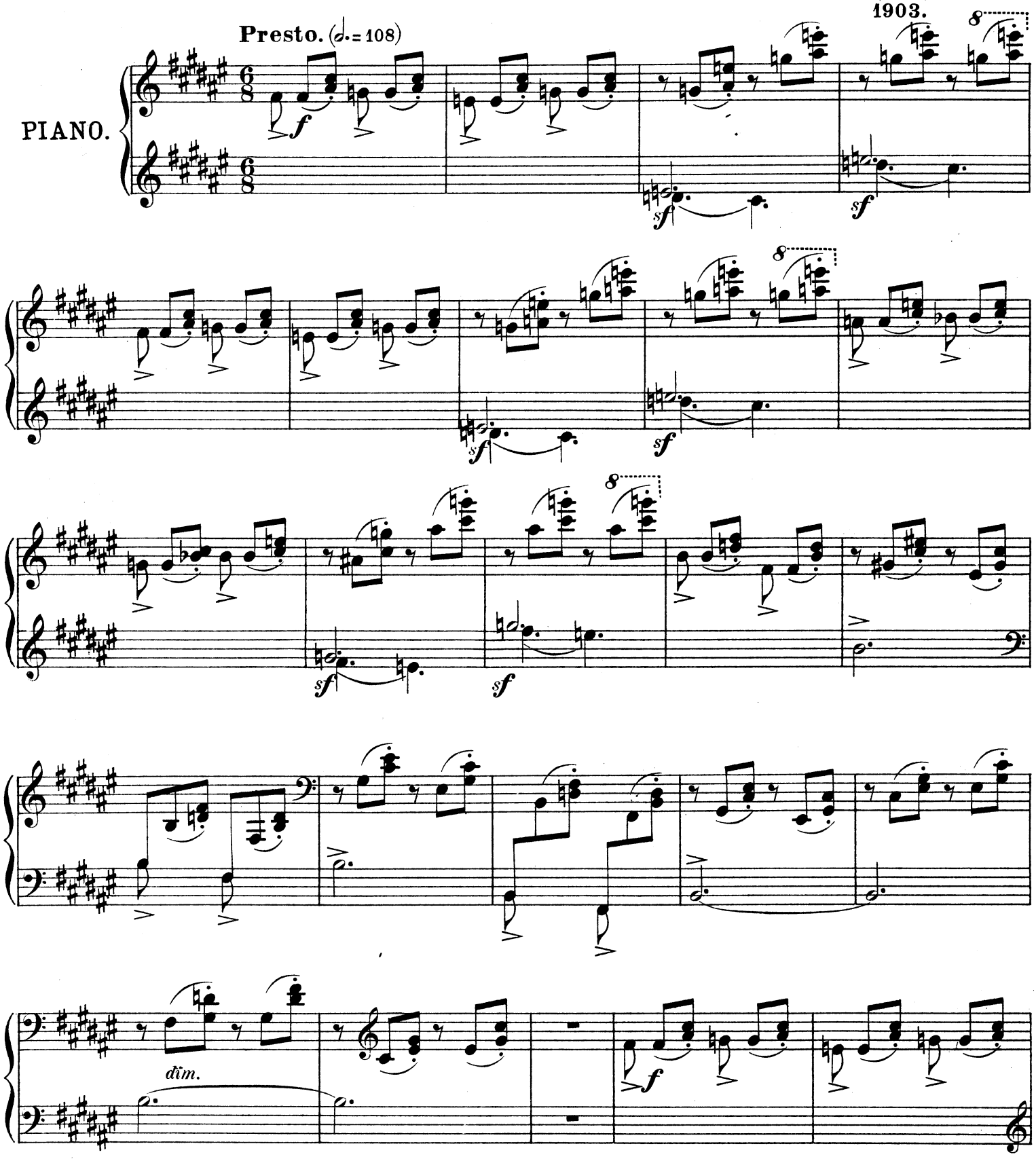

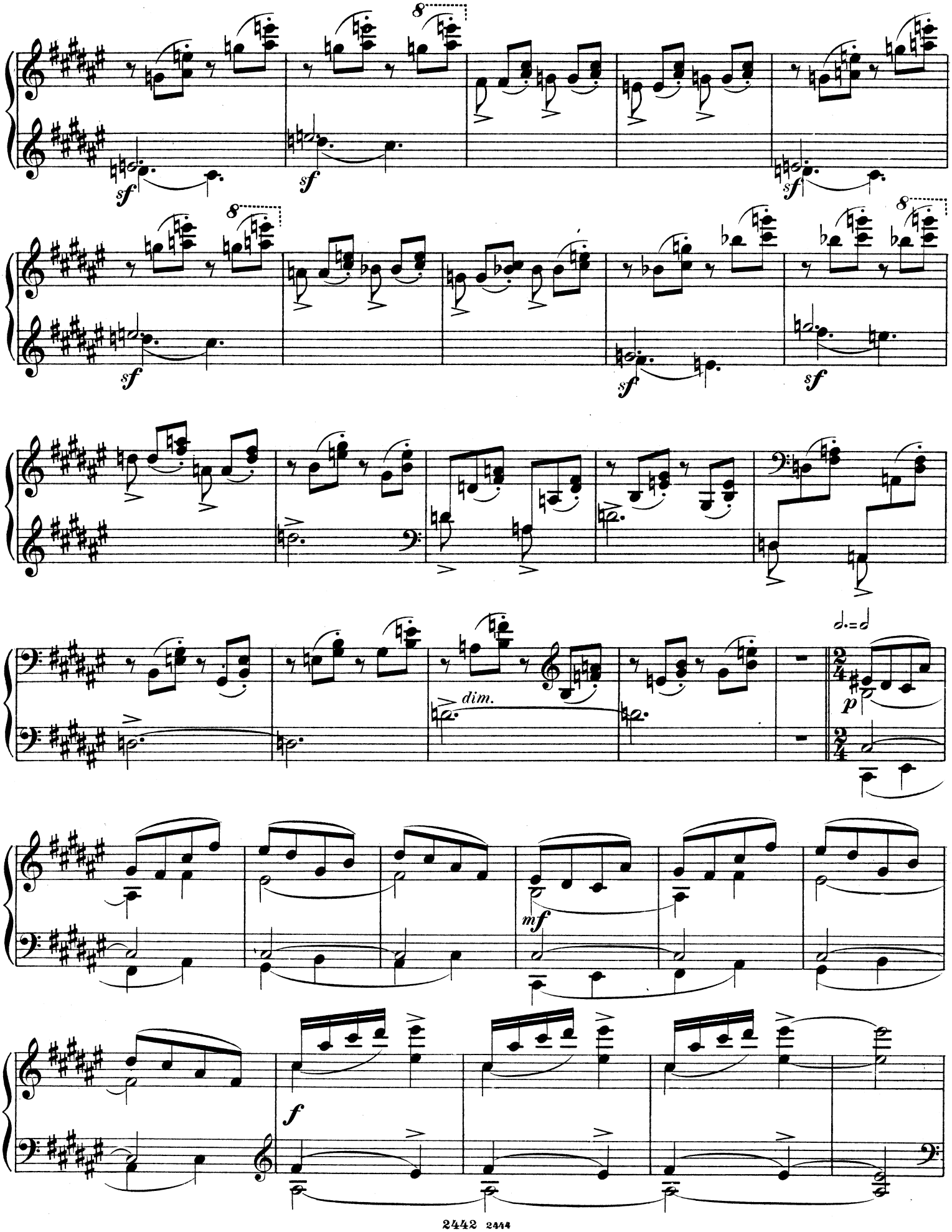
8
sf
dim.
p
mf
f

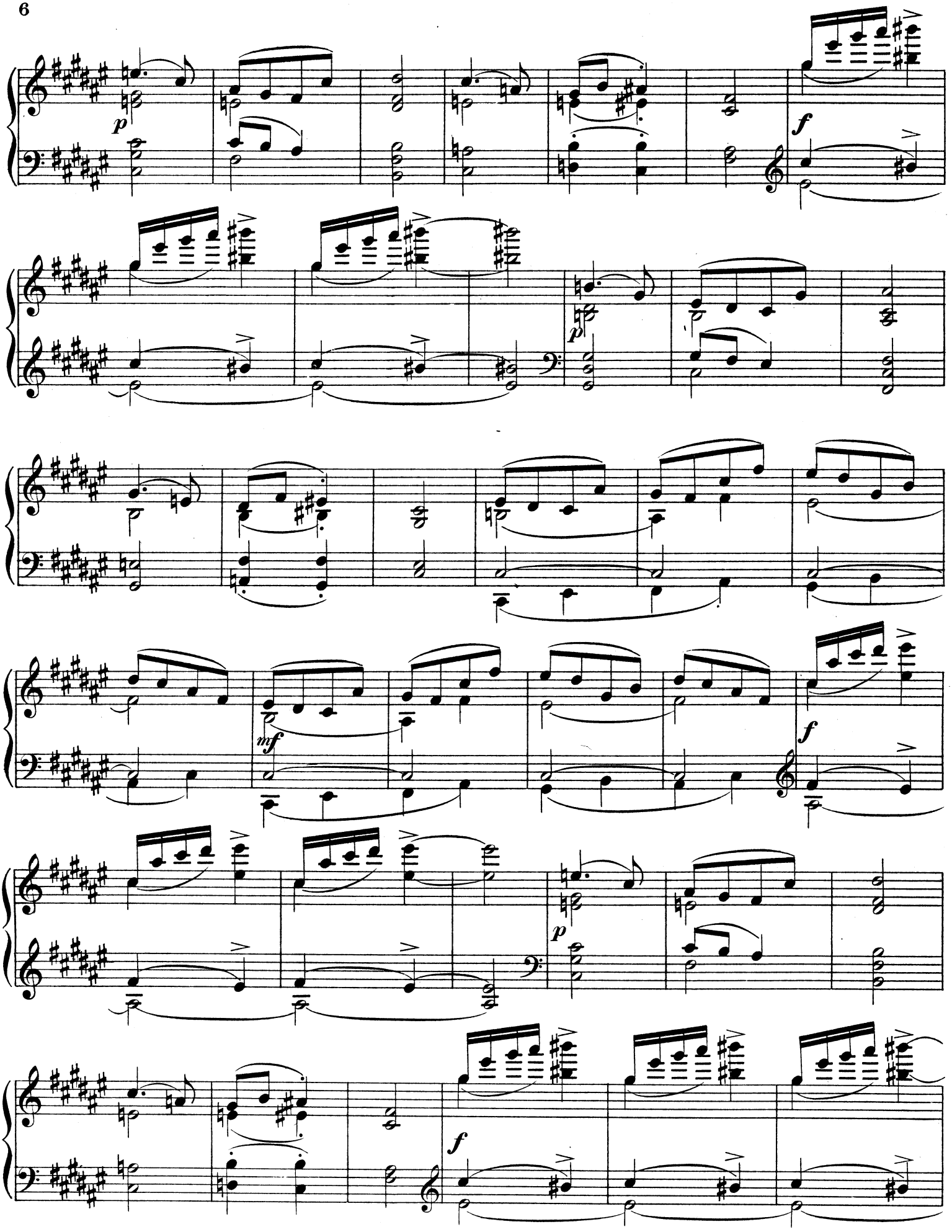
p
f
p
mf
f
p
f

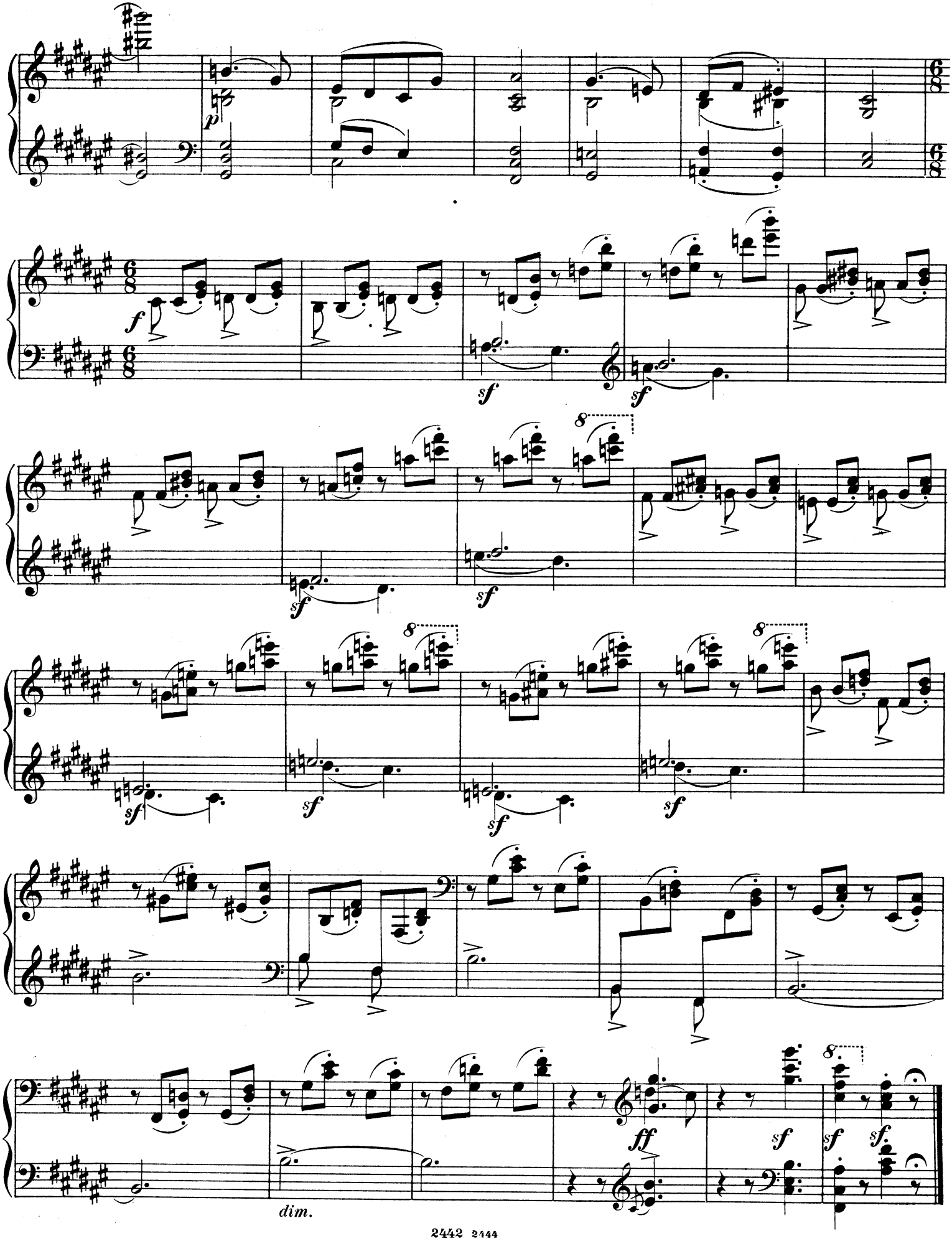
p
f
sf
sf
sf
sf
sf
sf
sf
sf
sf
sf
ff
sf
sf
sf
dim.

Valse.

Th. Akimenko, Op. 21. No 3.
1901-1903.

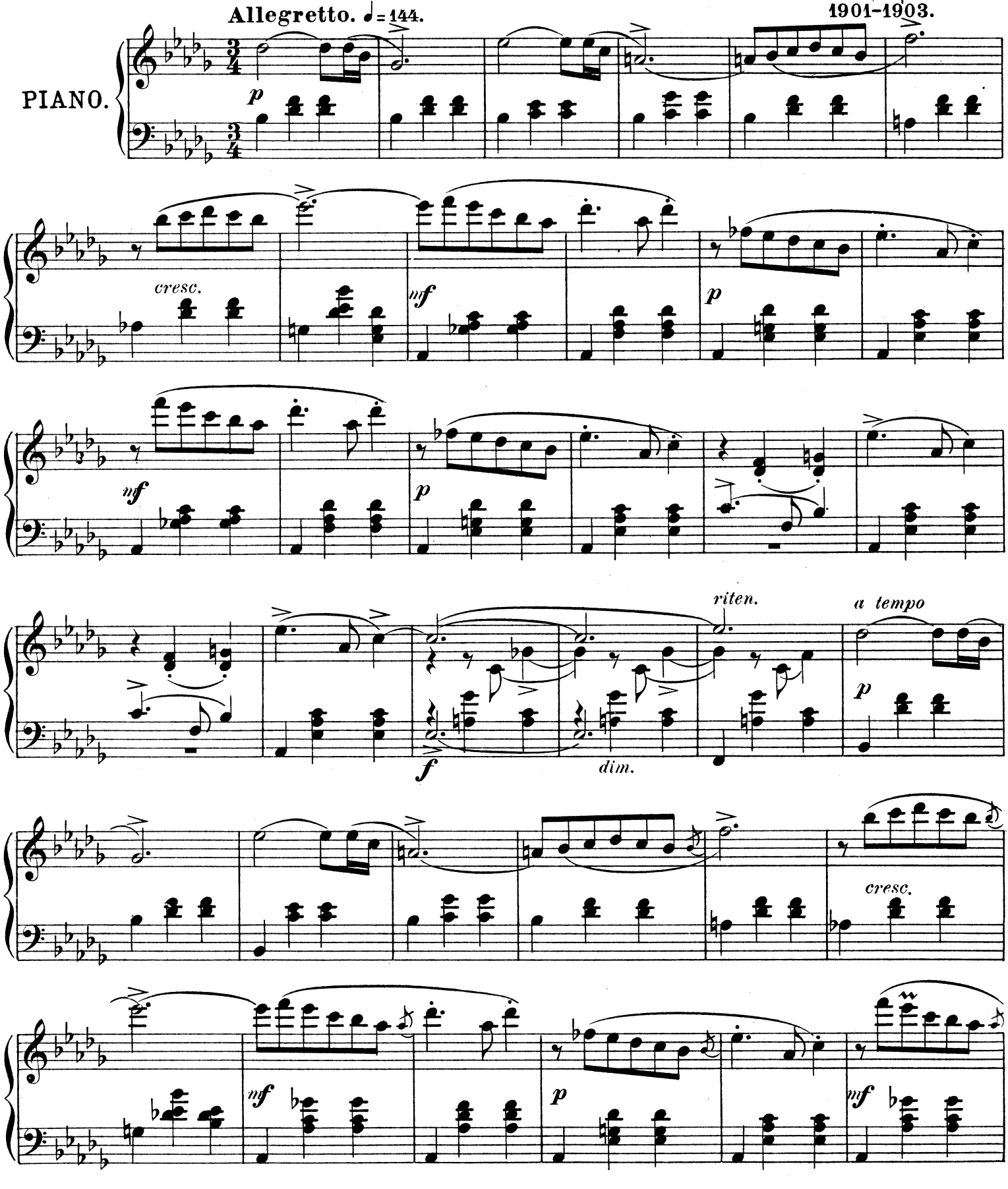

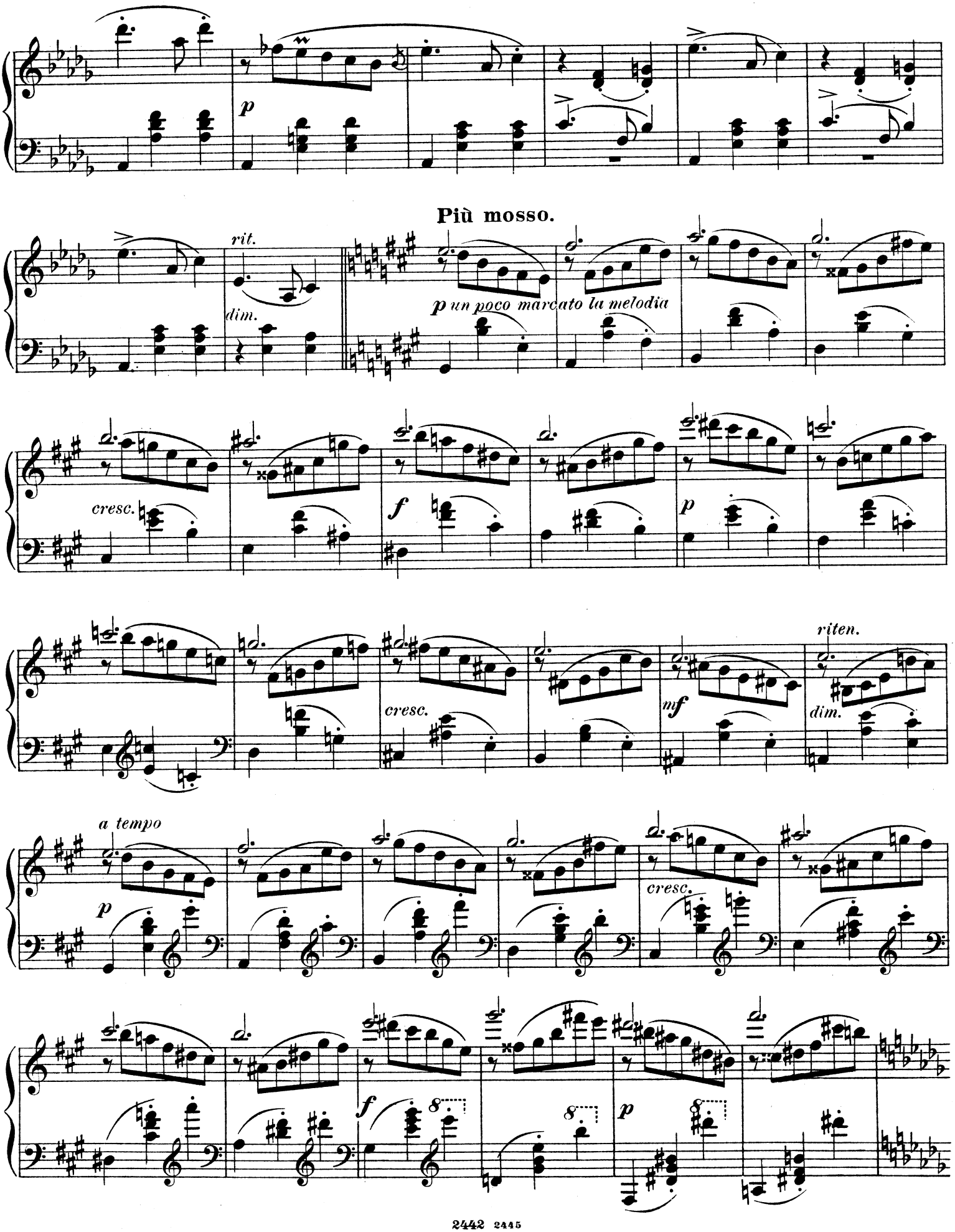
p
Più mosso.
rit.
dim.
p un poco marcato la melodia
cresc.
f
p
cresc.
mf
riten.
dim.
a tempo
p
cresc.
f
p

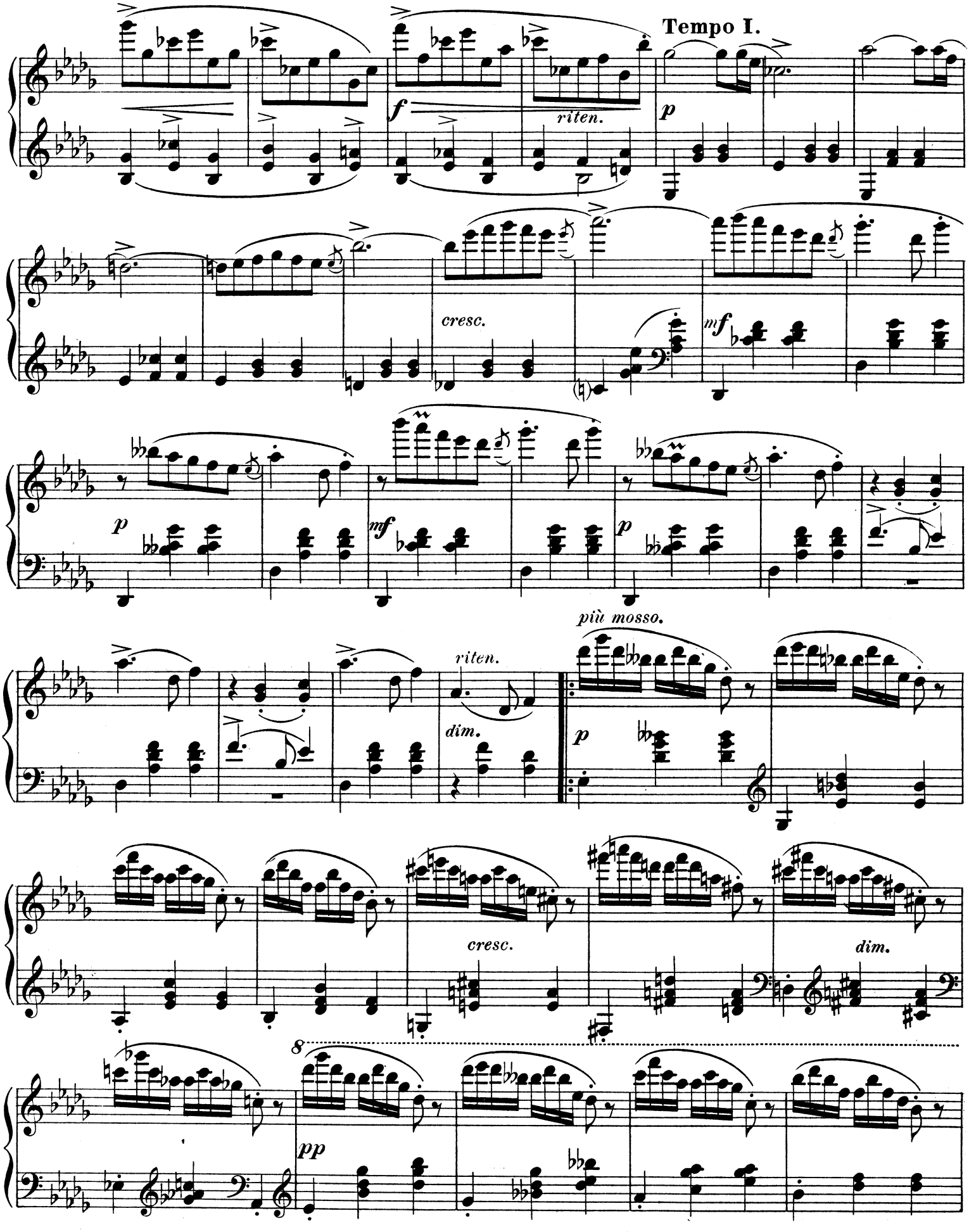
Tempo I.
f
riten.
p
cresc.
mf
p
mf
p
più mosso.
riten.
dim.
p
cresc.
dim.
8
pp

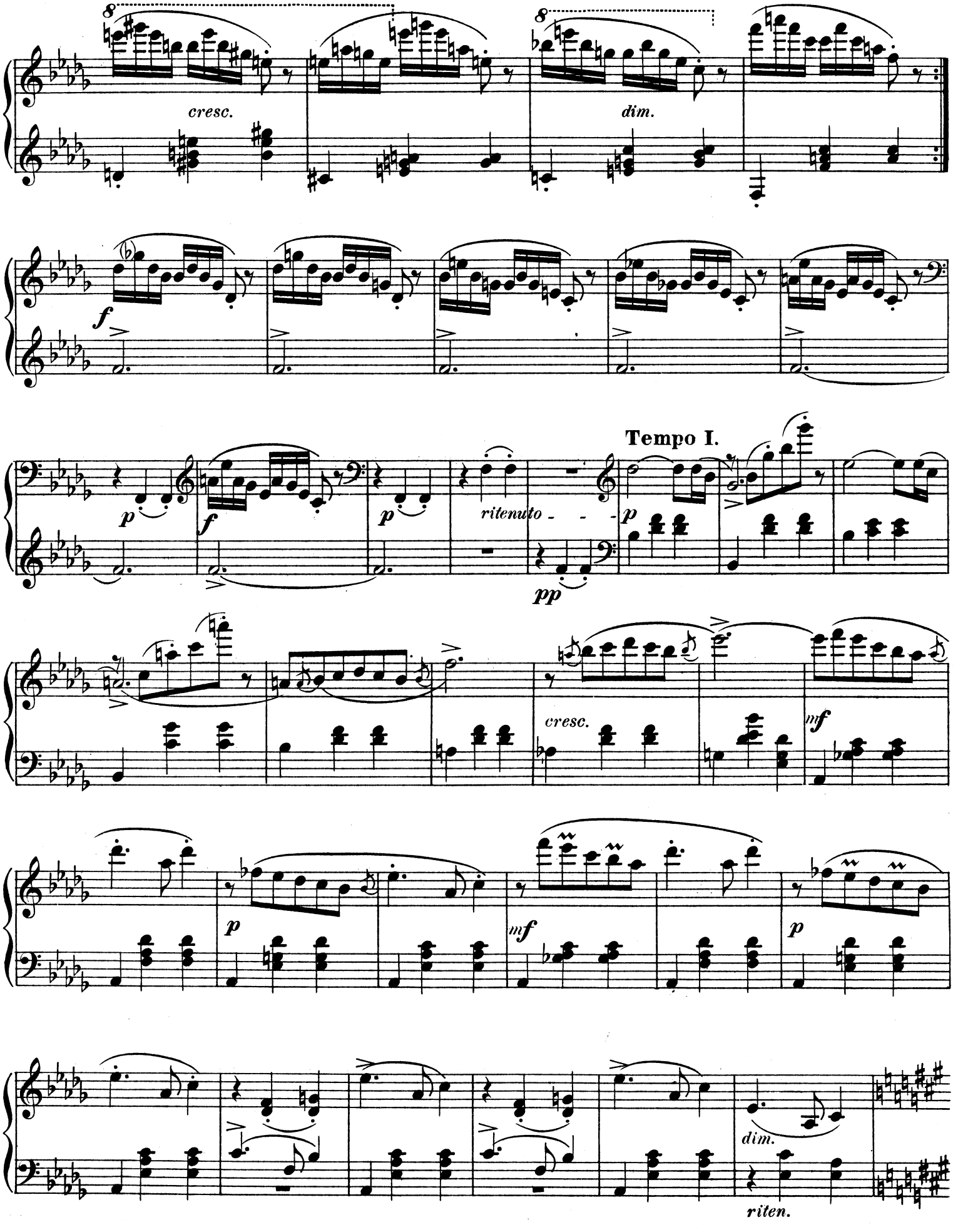
8
cresc.
8
dim.
f
p
f
p
ritenuto
p
pp
Tempo I.
cresc.
mf
p
mf
p
dim.
riten.

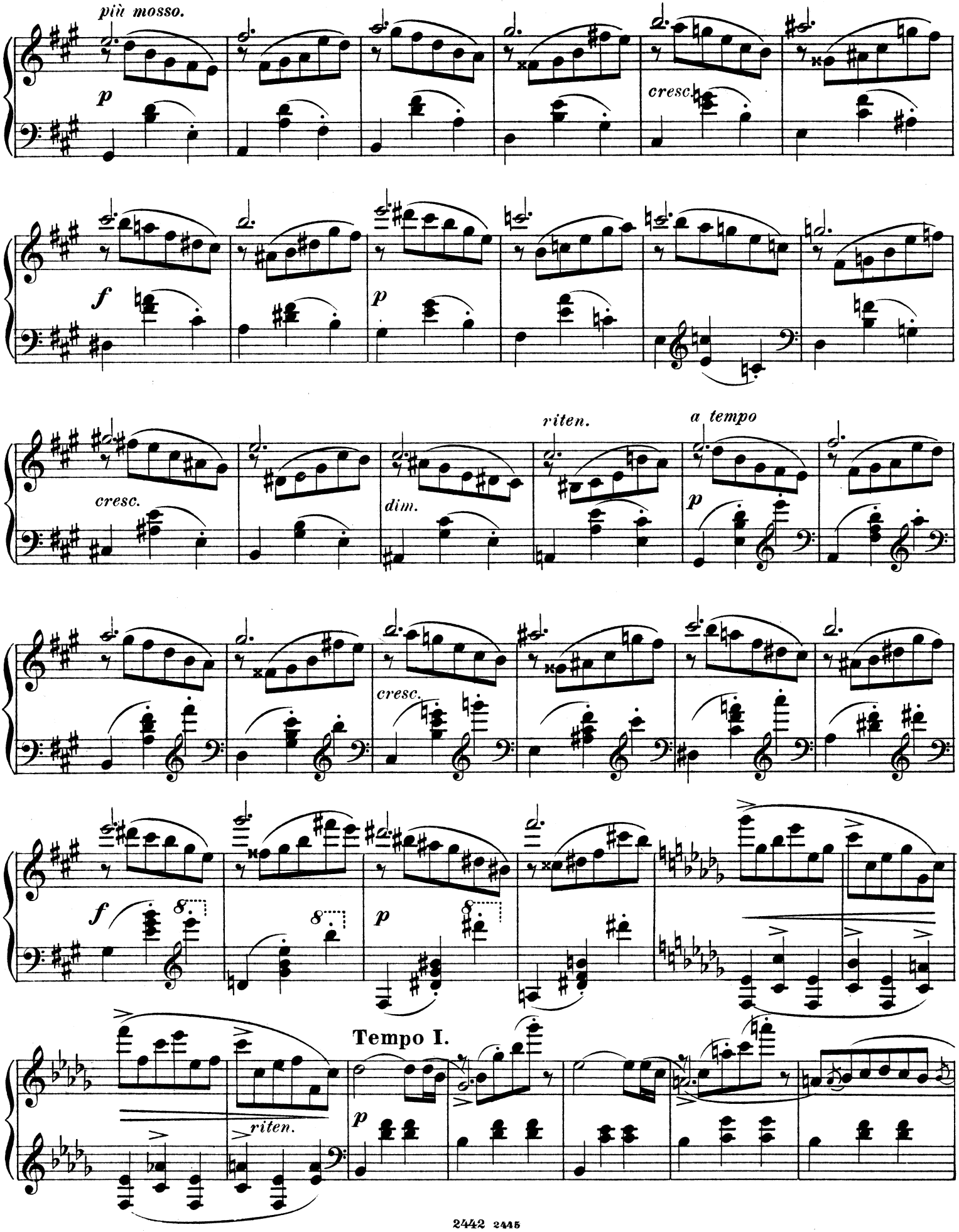
più mosso.
p
cresc.
f
p
cresc.
dim.
riten.
a tempo
p
cresc.
f
p
riten.
Tempo I.
p

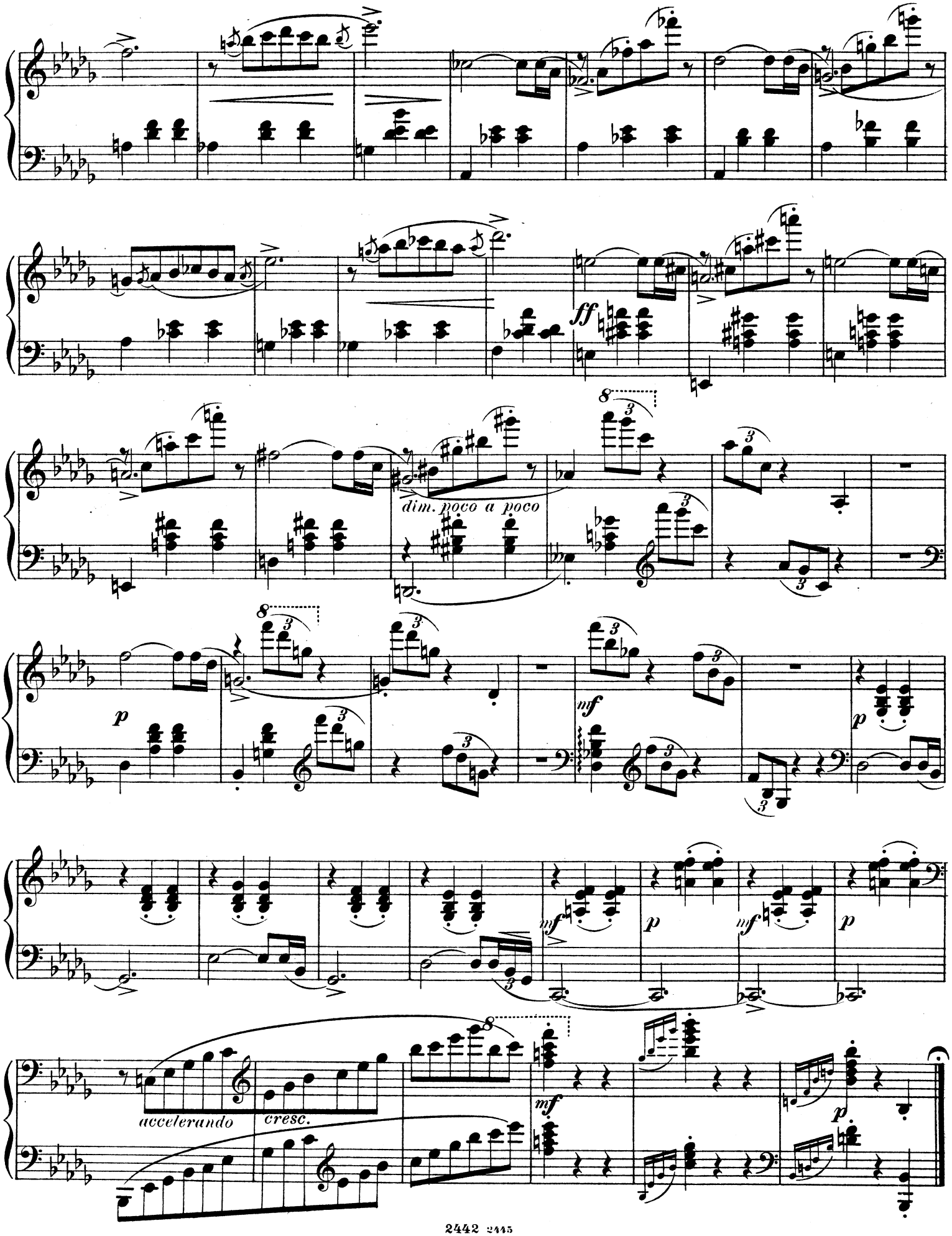
ff
dim. poco a poco
p
mf
p
mf
p
mf
p
accelerando
cresc.
mf
p

Mélodie.

Th. Akimenko, Op. 21. № 4.

1902.

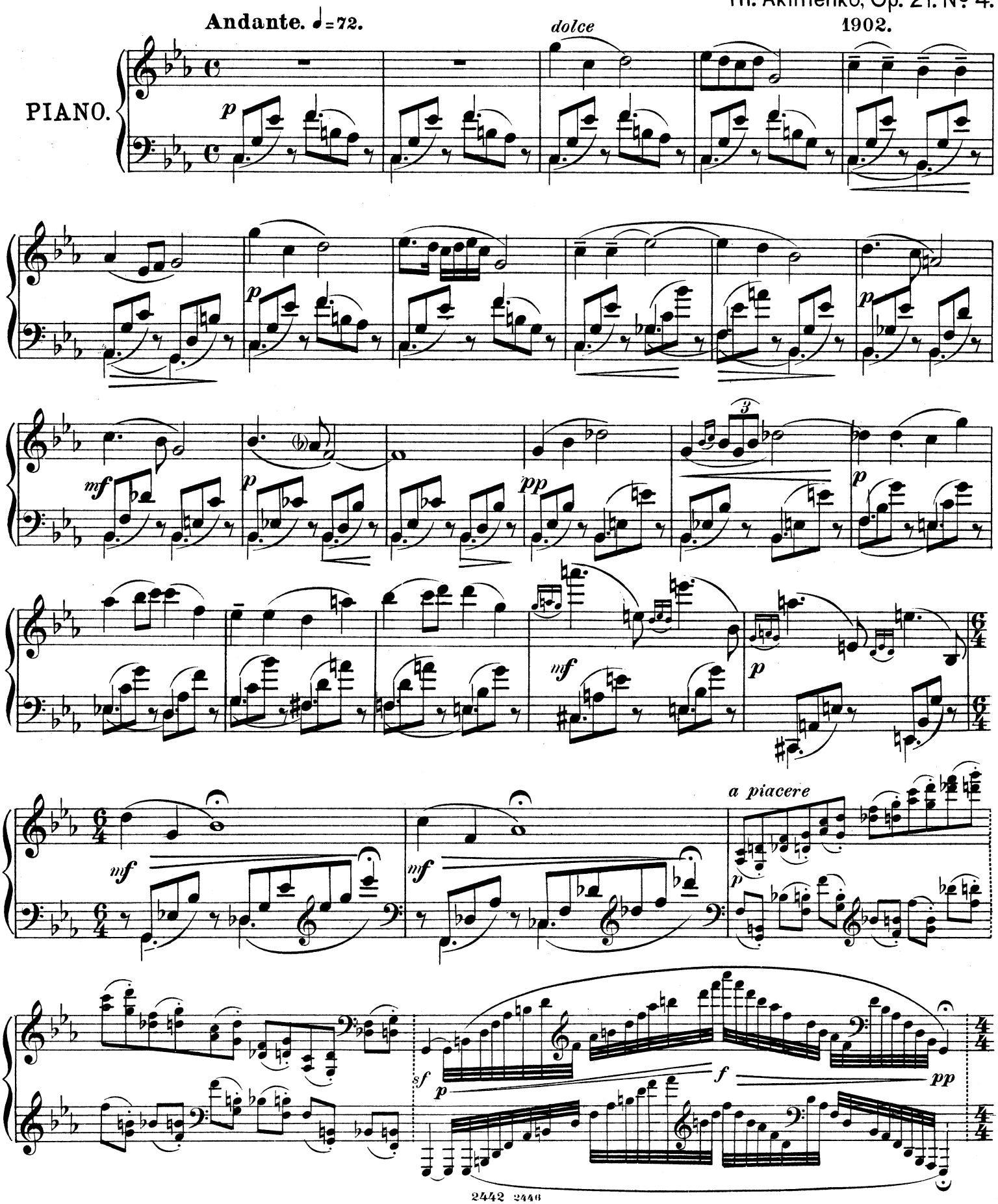

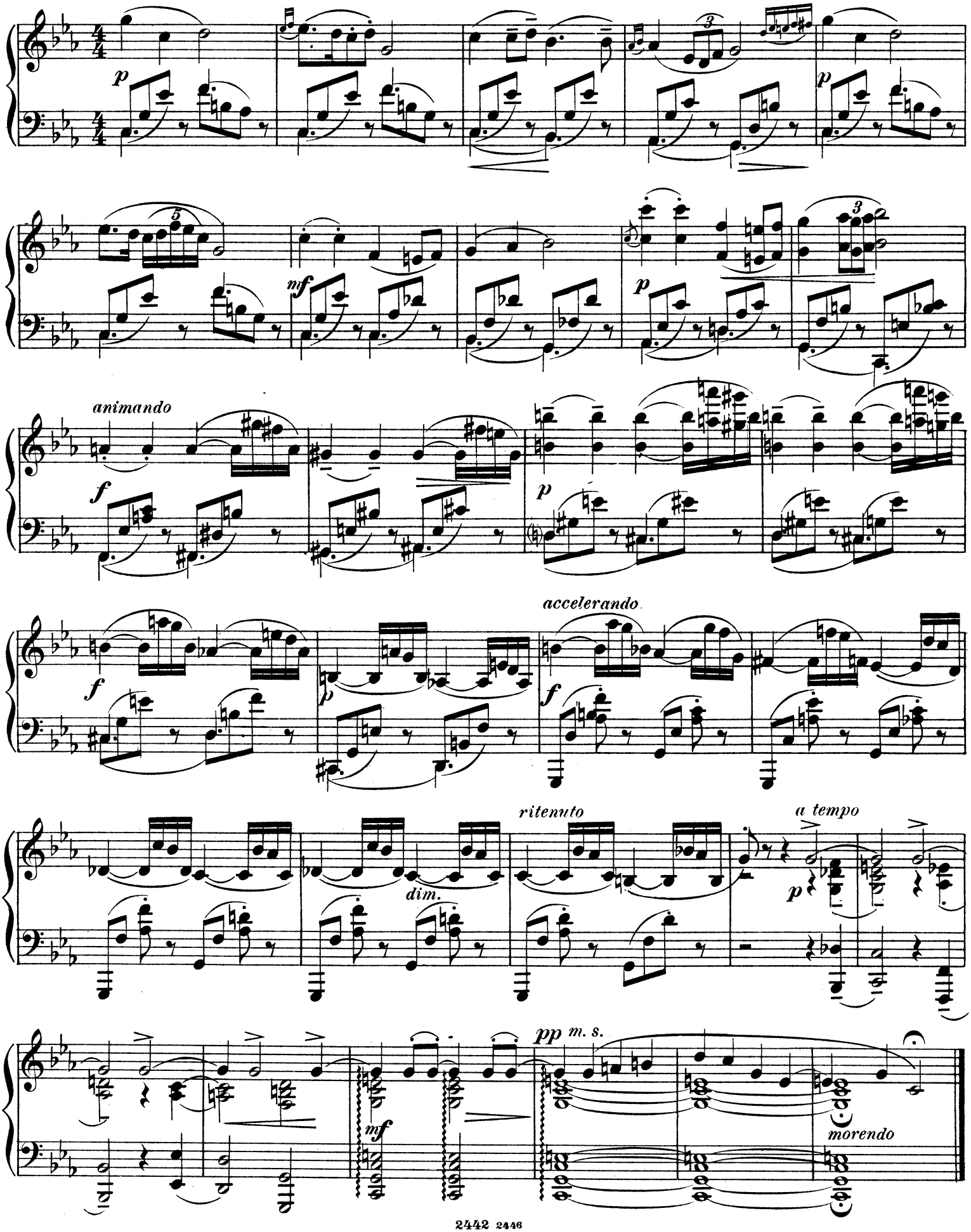
p
mf
p
animando
f
p
f
accelerando
f
p
dim.
ritenuto
a tempo
p
pp m. s.
mf
morendo

Esquisse.

Th. Akimenko, Op. 21. № 5.
1902.

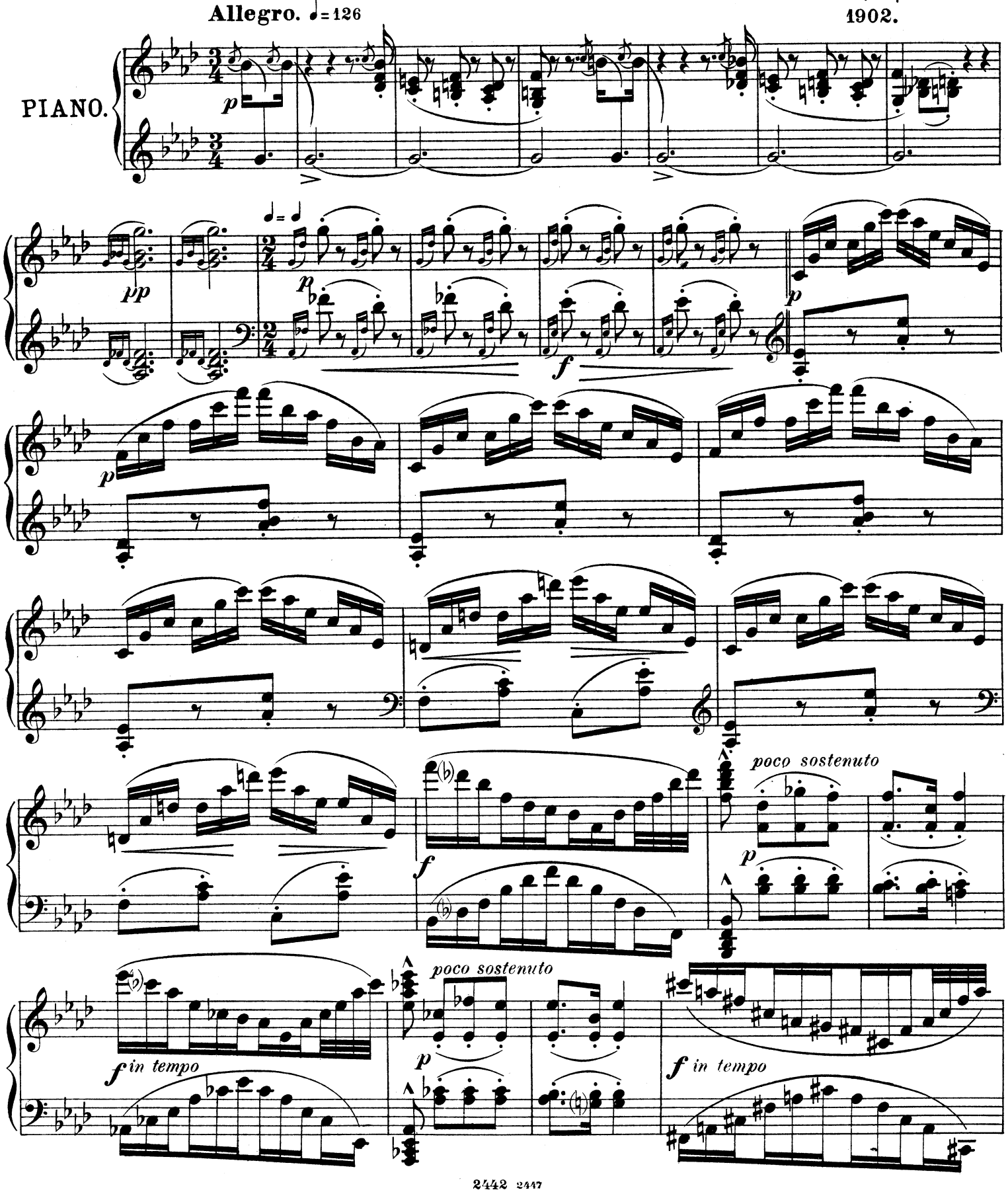

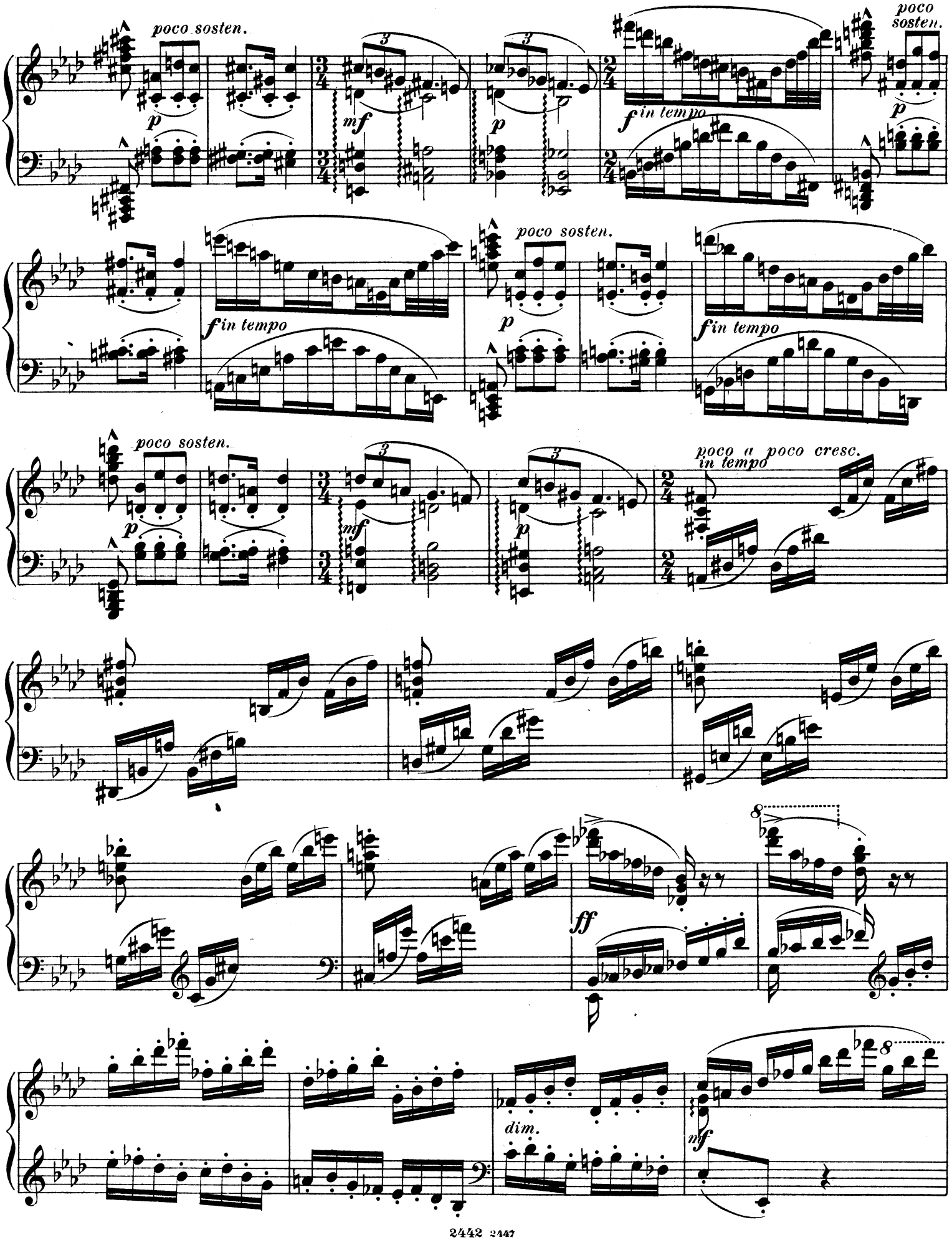
poco sosten.
p
mf
p
f in tempo
poco sosten.
p
poco sosten.
p
f in tempo
p
f in tempo
poco sosten.
p
mf
p
poco a poco cresc.
in tempo
ff
8
dim.
nf
8

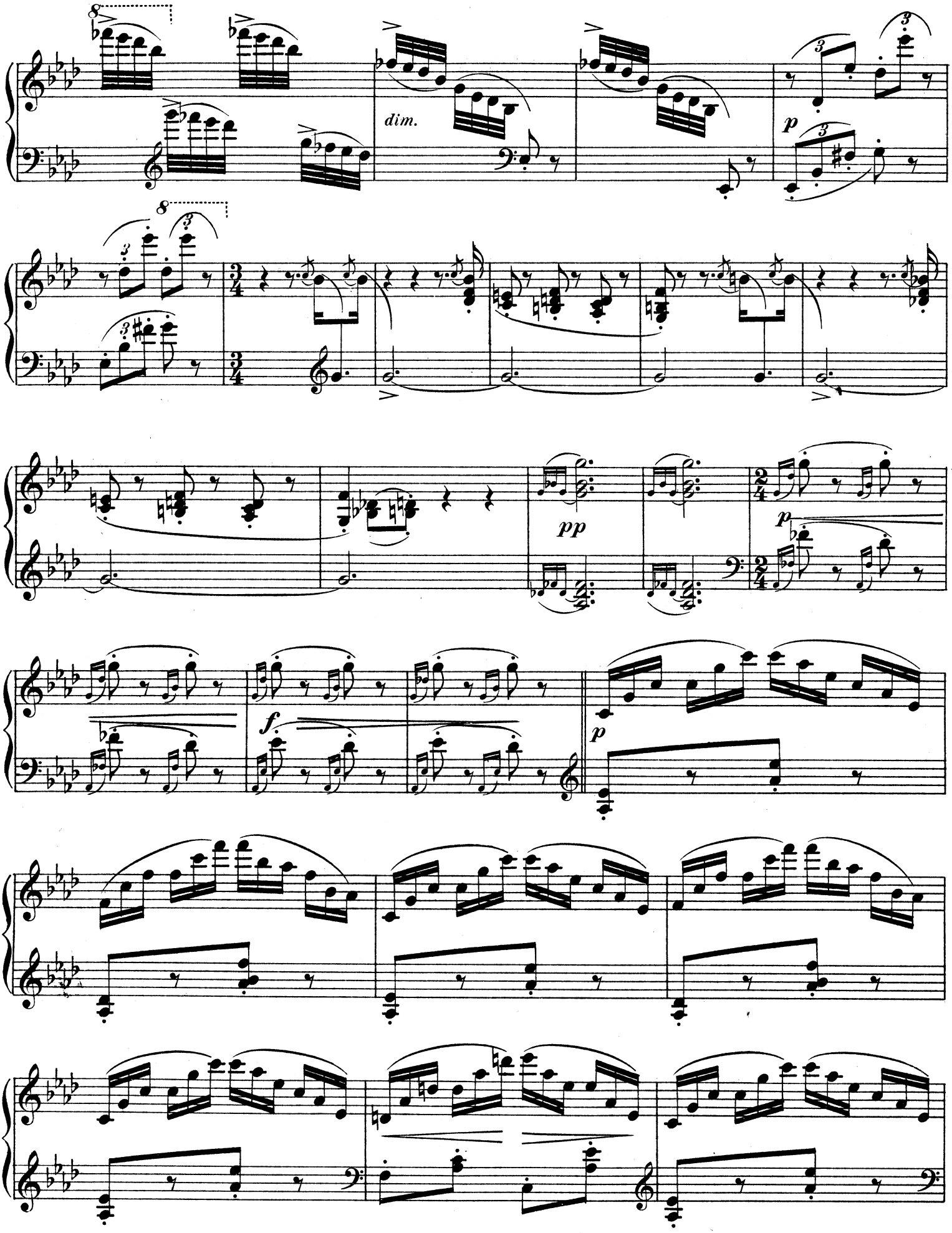
dim.
p
pp
p
f
p

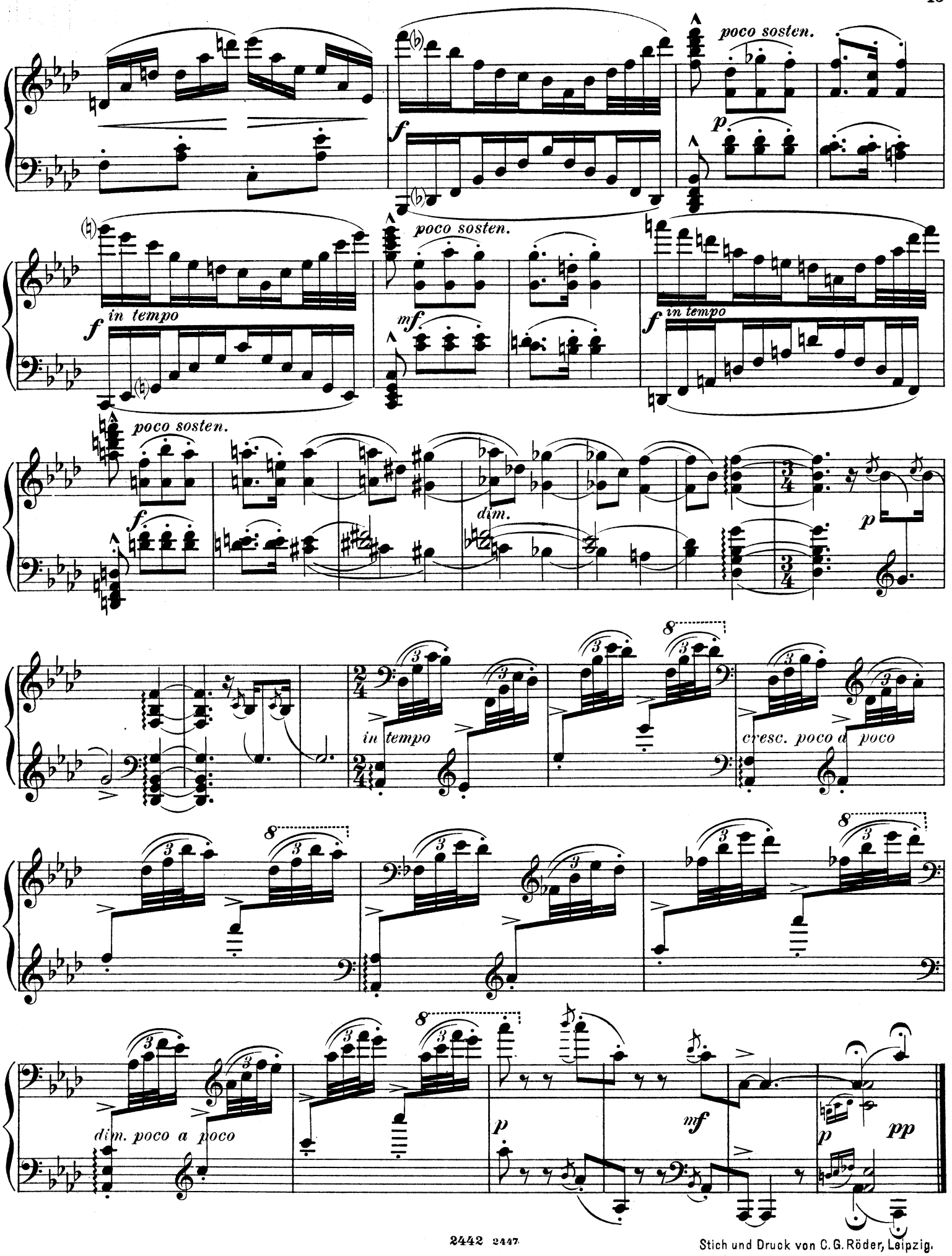

Stich und Druck von C. G. Röder, Leipzig.

Compositions pour Piano

publiées par

M. P. Belaïeff à Leipzig.

Th. Akimenko.

	M.	R.
Op. 16. **3 Morceaux.** Complet.	1.40	—.50
Séparément.		
No. 1. Chant d'automne	—.60	—.25
No. 2. Idylle	—.40	—.15
No. 3. Valse	1.—	—.35

E. Aleneff.

Op. 7. **3 Morceaux.** Complet	2.—	—.70
Séparément.		
No. 1. Valse-Impromptu	1.—	—.35
No. 2. Mazurka rustique	—.80	—.30
No. 3. Gavotte	—.80	—.30
Op. 8. **2 Mazurkas.** Complet	1.40	—.50
Séparément.		
No. 1. Ré♭	—.80	—.30
No. 2. Mi	—.80	—.30
Op. 9. **5 Morceaux.** Complet	2.—	—.70
Séparément.		
No. 1. Arabesque	—.80	—.30
No. 2. Notturno	—.60	—.25
No. 3. Impromptu	—.60	—.25
No. 4. Burlesque	—.60	—.25
No. 5. Novellette	—.80	—.30
Op. 10. **4 Morceaux.** Complet	2.—	—.70
Séparément.		
No. 1. Petites Variations	1.20	—.45
No. 2. Valse	—.60	—.25
No. 3. Intermezzo	—.80	—.30
No. 4. Canzona	—.80	—.30

A. N. Alphéraky.

Op. 25. **3 Morceaux.** Complet	1.40	—.50
Séparément.		
No. 1. Introduction	—.60	—.25
No. 2. Mazurka	—.60	—.25
No. 3. Sérénade levantine	—.60	—.25
Op. 27. **3 Morceaux.** Complet	1.40	—.50
Séparément.		
No. 1. Mazurka. ut	—.80	—.30
No. 2. Mazurka. sol	—.60	—.25
No. 3. Valse. Mi♭	—.80	—.30
Op. 29. **3 Morceaux.** Complet	1.40	—.50
Séparément.		
No. 1. Duo	—.60	—.25
No. 2. Scherzo	—.60	—.25
No. 3. Valse	—.80	—.30
Op. 30. **3 Morceaux.** Complet	1.20	—.45
Séparément.		
No. 1. Etude. Sol♭	—.40	—.15
No. 2. Menuet. ut	—.60	—.25
No. 3. Etude. Fa	—.60	—.25

Nicolas Artcibouchеff.

Op. 3. **2 Mazurkas.** Complet	1.60	—.60
Séparément.		
No. 1. mi♭	—.80	—.30
No. 2. La♭	1.20	—.45
Op. 7. **2 Morceaux.** Complet	1.20	—.45
Séparément.		
No. 1. Valse	—.60	—.25
No. 2. Mazurka	—.60	—.25

C. Antipow.

	M.	R.
Op. 1. **3 Etudes.** Complet	2.—	—.70
Séparément.		
No. 1. La♭	1.—	—.35
No. 2. Fa♯	1.—	—.35
No. 3. La	—.80	—.30
Op. 2. **3 Valses.** Complet	2.—	—.70
Séparément.		
No. 1. mi	—.80	—.30
No. 2. ré♯	1.—	—.35
No. 3. Si♭	1.40	—.50
Op. 3. **Variations** sur un thème original	1.80	—.65
Op. 5. **5 Morceaux.** Complet	1.80	—.65
Séparément.		
No. 1. Romance	—.60	—.25
No. 2. Etude	—.60	—.25
No. 3. Burlesque	—.60	—.25
No. 4. Prélude	—.40	—.15
No. 5. Etude	—.80	—.30
Op. 6. **4 Morceaux.** Complet	1.80	—.65
Séparément.		
No. 1. Valse. La	—.80	—.30
No. 2. Nocturne	—.60	—.25
No. 3. Intermezzo	—.60	—.25
No. 4. Impromptu	—.60	—.25
Op. 8. **2 Préludes.** Complet	1.—	—.35
Séparément.		
No. 1. Mi	—.40	—.15
No. 2. Ré♭	—.60	—.25
Op. 9. **Miniatures.** Complet	1.60	—.60
Séparément.		
No. 1. Fuguette	—.40	—.15
No. 2. Mazurka	—.60	—.25
No. 3. Valse. Ré	—.60	—.25
Op. 10. **Prélude**	—.60	—.25
Op. 11. **Valse et Etude.** Complet	1.40	—.50
Séparément.		
No. 1. Valse. Sol♭	1.—	—.35
No. 2. Etude	—.80	—.30
Op. 12. **Nocturne**	—.80	—.30
Op. 13. **Impromptu et Valse.** Complet	1.20	—.45
Séparément.		
No. 1. Impromptu	—.60	—.25
No. 2. Valse. fa	—.60	—.25

Nicolas Amani.

Op. 3. **Tema con Variazioni**	1.60	—.60
Op. 4. **Suite.** Complet	1.60	—.60
Séparément.		
No. 1. Prélude	—.40	—.15
No. 2. Minuetto	—.80	—.30
No. 3. Gigue	—.60	—.25
No. 4. Gavotte	—.80	—.30
Op. 5. **2 Valses.** Complet	1.—	—.35
Séparément.		
No. 1. Valse triste	—.60	—.25
No. 2. Valse gracieuse	—.60	—.25
Op. 7. **4 Pièces caractéristiques.** Complet	1.40	—.50
Séparément.		
No. 1. Souvenir lointain	—.60	—.25
No. 2. Orientale	—.60	—.25
No. 3. Elégie	—.60	—.25
No. 4. La pièce de maman	—.60	—.25
Op. 8. **Préludes**	1.—	—.35

Félix Blumenfeld.

	M.	R.
Op. 2. **4 Morceaux.** Complet	2.50	—.90
Séparément.		
No. 1. Etude. La	—.80	—.30
No. 2. Souvenir douloureux	—.60	—.25
No. 3. Quasi Mazurka	—.80	—.30
No. 4. Mazurka de concert	1.—	—.35
Op. 3. **3 Etudes.** Complet	2.—	—.70
Séparément.		
No. 1. Ré♭	1.20	—.45
No. 2. mi	—.60	—.25
No. 3. La	—.80	—.30
Op. 4. **Valse-Etude**	1.40	—.50
Op. 6. **2 Nocturnes.** Complet	1.60	—.60
Séparément.		
No. 1. Une nuit à Magaratch (Crimée). Mi	1.—	—.35
No. 2. mi♭	—.80	—.30
Op. 8. **Variations caractéristiques** sur un thème original	2.—	—.70
Op. 11. **Mazurka**	1.60	—.60
Op. 12. **4 Préludes.** Complet	1.60	—.60
Séparément.		
No. 1, en Sol	—.60	—.25
No. 2, en Mi	—.60	—.25
No. 3, en Ut♯	—.60	—.25
No. 4, en Ré	—.40	—.15
Op. 13. **2 Impromptus.** Complet	1.80	—.65
Séparément.		
No. 1. La♭	1.40	—.50
No. 2. Sol♭	—.80	—.30
Op. 14. **Sur mer.** Etude	1.60	—.60
Op. 16. **Valse-Impromptu.**	1.60	—.60
Op. 17. **Préludes.**		
Cahier I. Complet.	2.—	—.70
Séparément.		
No. 1. Ut	—.40	—.15
No. 2. la	—.80	—.30
No. 3. Sol	—.40	—.15
No. 4. mi	—.80	—.30
No. 5. Ré	—.80	—.30
No. 6. si	—.60	—.25
Cahier II. Complet	2.—	—.70
Séparément.		
No. 7. La	—.80	—.30
No. 8. fa♯	—.40	—.15
No. 9. Mi	—.40	—.15
No. 10. ut♯	—.40	—.15
No. 11. Si	—.60	—.25
No. 12. sol♯	—.80	—.30
Cahier III. Complet	2.—	—.70
Séparément.		
No. 13. Fa♯	—.60	—.25
No. 14. mi♭	—.40	—.15
No. 15. Ré♭	—.80	—.30
No. 16. si♭	—.60	—.25
No. 17. La♭	—.60	—.25
No. 18. (Memento mori.) fa	—.60	—.25

Félix Blumenfeld.

	M.	R.
Op. 17. **Préludes.**		
Cahier IV. Complet	2.—	—.70
Séparément.		
No. 19. Mi♭	—.60	—.25
No. 20. ut	—.60	—.25
No. 21. Si♭	—.60	—.25
No. 22. sol	—.60	—.25
No. 23. Fa	—.60	—.25
No. 24. ré	—.60	—.25
Op. 20. **Nocturne-Fantaisie** en Mi	1.40	—.50
Op. 21. **3 Morceaux.** Complet	1.60	—.60
Séparément.		
No. 1. Moment de désespoir	—.60	—.25
No. 2. Le soir	—.60	—.25
No. 3. Une course	1.—	—.35
Op. 22. **2 Morceaux.**		
No. 1. Mazurka (en La♭)	—.80	—.30
No. 2. Valse brillante (en Si)	1.40	—.50
Op. 23. **Suite polonaise.** Complet	1.60	—.60
Séparément.		
No. 1. Krakovienne (Krakowiak)	—.60	—.25
No. 2. A la Mazurka (Kujawiak)	—.80	—.30
No. 3. Berceuse (Kołysanka)	—.40	—.15
No. 4. Mazurka (Mazurek)	—.80	—.30
Op. 24. **Etude de concert** en fa♯	1.40	—.50
Op. 25. **2 Etudes - Fantaisies.** Complet	2.—	—.70
Séparément.		
No. 1. sol	1.20	—.45
No. 2. mi♭	1.20	—.45
Op. 27. **10 Moments lyriques.**		
Cahier I. No. 1. Mi♭. No. 2. Sol♯. No. 3. Si. No. 4. Mi. No. 5. Sol	1.40	—.50
Cahier II. No. 6. Ré. No. 7. Sol. No. 8. Mi♭. No. 9. Do. No. 10. Fa	1.40	—.50
Op. 28. **Impromptu** (en Si)	1.—	—.35
Op. 29. **2 Etudes.** Complet	1.40	—.50
Séparément.		
No. 1, en Ré	—.80	—.30
No. 2, en La	—.80	—.30
Op. 31. **2me Suite polonaise** (en La). Complet	3.—	1.05
Séparément.		
No. 1. Krakowiak	—.80	—.30
No. 2. Kujawiak—Obertas	1.—	—.35
No. 3. Mazourka	1.—	—.35
No. 4. Polonaise	1.40	—.50
Op. 32. **Suite lyrique**	2.—	—.70
Op. 33. **2 Fragments caractéristiques**	—.80	—.30
Op. 34. **Ballade** (en forme de Variations)	1.60	—.60
Op. 35. **3 Mazourkas.** Complet	1.40	—.50
Séparément.		
No. 1, en La♭	—.80	—.30
No. 2, en do	—.60	—.25
No. 3, en Mi♭	—.60	—.25

C. G. Röder, Leipzig. 3625. 02.